KEY

Soft Works

- Existing Tree
- Existing Hedges
- Existing Vegetation Block
- MULTISTEM TREE: Proposed multistem tree to include underground guying system and watering tube.
- STANDARD TREE: Proposed standard tree (8-10cm girth) to include single stake and tie and watering tube. Larger trees 10-12cm girth and above to have a double stake and tie and watering tube.
- GROUNDCOVER MIX PLANTING: Area to be cultivated and planted with proposed shrub and herbaceous species, including biodegradable sheet and 50mm bark mulch. Refer to drawing for shrub species and stock size.
- ORNAMENTAL PLANTING MIXES: Area to be cultivated and planted with proposed shrub and herbaceous species, including biodegradable sheet and 50mm bark mulch. Refer to drawing for shrub species and stock size.
- ORNAMENTAL SHRUB PLANTING: Area to be cultivated and planted with proposed shrub species, including biodegradable sheet and 50mm bark mulch. Refer to drawing for shrub species and stock size.
- SHRUB-CLIMBER: Proposed climbing shrub to include twining wires or trellis (according to species - refer to plant schedule) fixed to adjoining wall or fence.
- Shrub-Specimen 10L+
- Herbaceous-Specimen 2-3L
- Shrub-Topiary Specimen 10L+
- BULB PLANTING: Proposed bulbs to be naturalised in grass and/or planted areas. Refer to plant schedule for mix / density.
- GRASS - NATURAL MEADOW: Existing grass to be mown twice a year, once in February/March and another in August/September. Arisings to be left for 7 days for seed dispersal then removed to maintain low fertility grassland sward.
- Lawn Turf: Areas to be cultivated and turfed with high quality, multi purpose ryegrass/fescue Medallion Turf, available from Rowlawn or similar and approved. To be cut regularly during the growing season.

Hard Works

- GRAVEL OVER GEOTEXTILE: Washed, rounded gravel, 20mm gauge, colour 'Buff' (or best match to adjacent surfaces). To be laid to a depth of 40mm over a non biodegradable geotextile and fixed according to suppliers instructions over a consolidated subgrade. Finished levels to be 15mm below adjacent surfaces.
- SANDSTONE SLABS: Sandstone slabs, colour 'Raj Green Blend', riven finish, mixed sizes to be 900mm x 600mm, 600 x 600/290, 290 x 290 x 18mm, or equivalent. To be laid in a randon pattern with a joint tolerance of 10-20mm over a consolidated sub base, in accordance with manufacturer's instructions.
- 180mm step riser
- Edging 100 x 50mm tanalised softwood
- EDGING-FLEXIBLE METAL EDGE: Flexible metal edge restraint, galvanised finish, 100mm high x 5mm wide, available from Everedge, Tel: 01630417120, or equivalent.
- Sleeper Retaining wall upto 1200mm high
- Sleeper Retaining wall upto 360mm high
- Sleeper Retaining wall upto 540mm high
- Sleeper Retaining wall upto 540mm high(sleepers set vertical)
- Sleeper Retaining Wall upto 650mm high
- Sleeper Retaining Wall upto 750mm high
- Sleeper Retaining wall upto 800mm high (sleepers set vertical)
- Sleeper Retaining wall upto1080mm high
- sleeper steps set into slope
- Sleper Retaining wall upto 650mm high (sleepers set vertical)
- ds-240v directional spikelight

RHS GUIDELINES

RABBITS

Practical considerations:

- Rabbits tend to be inquisitive feeders and are often attracted to new plantings, so some protective netting is advisable until plants are established. To avoid accidentally trapping or injuring animals, always ensure that netting is kept taut, and check regularly for rips.
- Where feasible, rabbit-proof fencing can be installed around the garden to exclude rabbits.
- Individual woody plants may be fitted with tree guards or spirals (biodegradable tree spirals made from potato starch are available).

DEER

Practical considerations

The extent to which plants are damaged and the type of damage depends on:

- Proximity to the house. Plants closer to human activity are less often damaged
- The choice of plant material available to deer. A type of plant undamaged in one garden may be a favourite in another
- The time of year. When food is short, deer will try most plants
- Damage is more prevalent in some years than in others
- Protect all new plantings with netting until established, since deer notice any new additions to the garden and tend to be inquisitive feeders.
- Even with careful plant selection, deer-proof fencing (see our deer page for a basic guide or for more detail see the Forestry Commission recommendations) is the most effective way to protect plants.

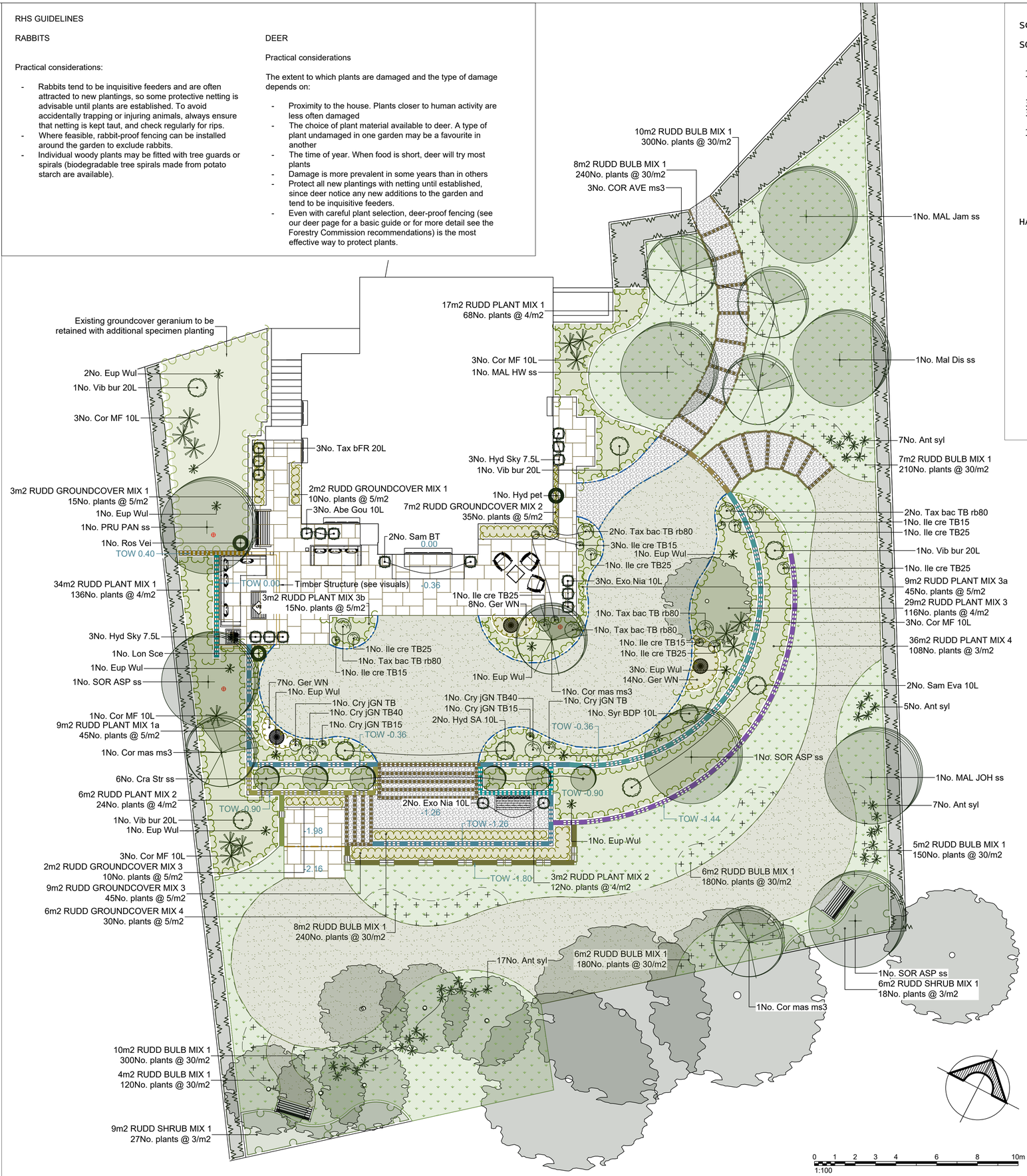

SCHEDULE OF QUANTITIES

SOFT LANDSCAPE TO GENERAL AREAS:

64m2	Bulbs
104m	Existing Hedges
11No.	Existing Tree
41m2	Existing Vegetation Block
362m2	Grass-Natural Meadow
346m2	Grass-Turf
22m2	Planting-Groundcover Mixes
143m2	Planting-Ornamental Mixes
16m2	Planting-Shrubs
3No.	Shrub-Climber 5L
41No.	Shrub-Specimen 7.5L-20L
48No.	Herbaceous-Specimen 2-3L
25No.	Shrub-Topiary Specimen(various sizes)
6No.	Tree-Multistem
14No.	Tree-Standard

HARD LANDSCAPE TO GENERAL AREAS:

4m	180mm step riser
3No.	ds-240v directional spikelight
34m	Edging 100 x 50mm tanalised softwood
61m	Edging Everedge steel edging
55m2	Gravel 25mm depth laid of geotextile membrane
99m2	Paving Random Regular Indian Sandstone
14m	Sleeper Retaining wall upto 1200mm high
12m	Sleeper Retaining wall upto 360mm high
28m	Sleeper Retaining wall upto 540mm high
3m	Sleeper Retaining wall upto 540mm high (sleepers set vertical)
3m	Sleeper Retaining Wall upto 650mm high
4m	Sleeper Retaining Wall upto 750mm high
21m	Sleeper Retaining wall upto 800mm high (sleepers set vertical)
9m	Sleeper Retaining wall upto1080mm high
63m	sleeper steps set into slope
20m	Sleeper Retaining wall upto 650mm high (sleepers set vertical)

For Plant Schedule refer to separate A4 document

NOTES

Please note: Advice should be obtained from your local planning department with regards to any proposed landscaping and structures.

NB: All site levels and demensions should be checked by the contractor prior to construction.

Client

Site Address

Drawing title

Landscape Design

druallan DESIGN

Scale at A1	Scale at A3
1:100	n/a
Drawn by	Date drawn
DA	04.06.25
Checked by	Date checked

Other Reference: Phase Discipline Type_Block_Drg.Number Revision NA