KEY

Soft Works

Existing Hedges retained.

PLEACHED TREE: Proposed pleached trees with a clear stem of 1.8m, to include timber post and tensioned wire framework and watering tubes.

STANDARD TREE: Proposed standard tree (8-10cm girth) to include single stake and tie and watering tube. Larger trees 10-12cm girth and above to have a double stake and tie and watering tube.

MULTISTEM TREE: Proposed multistem tree to include underground guying system and watering tube.

ORNAMENTAL HEDGE PLANTING: Area to be cultivated and planted with proposed ornamental hedge species in a single row, including biodegradable sheet and 50mm bark mulch. Refer to drawing for hedge species and stock size.

ORNAMENTAL PLANTING MIXES: Area to be cultivated and planted with proposed shrub and herbaceous species, including biodegradable sheet and 50mm bark mulch. Refer to drawing for shrub species and stock size.

GROUNDCOVER MIX PLANTING: Area to be cultivated and planted with proposed shrub and herbaceous species, including biodegradable sheet and 50mm bark mulch. Refer to drawing for shrub species and stock size.

Specimen Shrub, 10L+

Shrub-Topiary Specimen

SHRUB-CLIMBER 3L: Proposed climbing shrub to include twining wires or trellis (according to species - refer to plant schedule) fixed to adjoining wall, fence or garden structure.

LAWN TURF: Areas to be cultivated and turfed with high quality, multi purpose ryegrass/fescue Medallion Turf, available from Rowlawn or similar and approved. To be cut regularly during the growing season.

BULB PLANTING: Proposed bulbs to be naturalised in grass and/or planted areas. Refer to plant schedule for mix / density.

Hard Works

Decking Composite Dark

GRAVEL OVER GEOTEXTILE: Washed, rounded gravel, 20mm gauge, colour 'Buff' (or best match to adjacent surfaces). To be laid to a depth of 40mm over a non biodegradable geotextile and fixed according to suppliers instructions over a consolidated subgrade. Finished levels to be 15mm below adjacent surfaces.

PAVING SLABS: Proposed paving slabs to be 'Porcelain Florence', colour 'Grey', size 600mm x 600/900mm x 20mm, available from London Stone, tel: 01753 212950, or equivalent. To be laid random stretcher bond over a sand cement screed, pointed and jointed with matching mortar.

Proposed Shed

water feature

Concrete Block and Stone clad wall upto 300mm high

Concrete block and Stone Clad wall upto 600mm high

EDGING-FLEXIBLE METAL EDGE: Flexible metal edge restraint, galvanised finish, 100mm high x 5mm wide, available from Everedge, Tel: 01630417120, or equivalent.

Fencing steel panels 1.8m high (see visuals)

MicroLED 12v 10x6mm Warm White LED 1 Metre 270L

1200mm x 600mm slab set on compact ground

ds-240v directional spikelight

Wall mounted steel frame 800mm x 1500mm

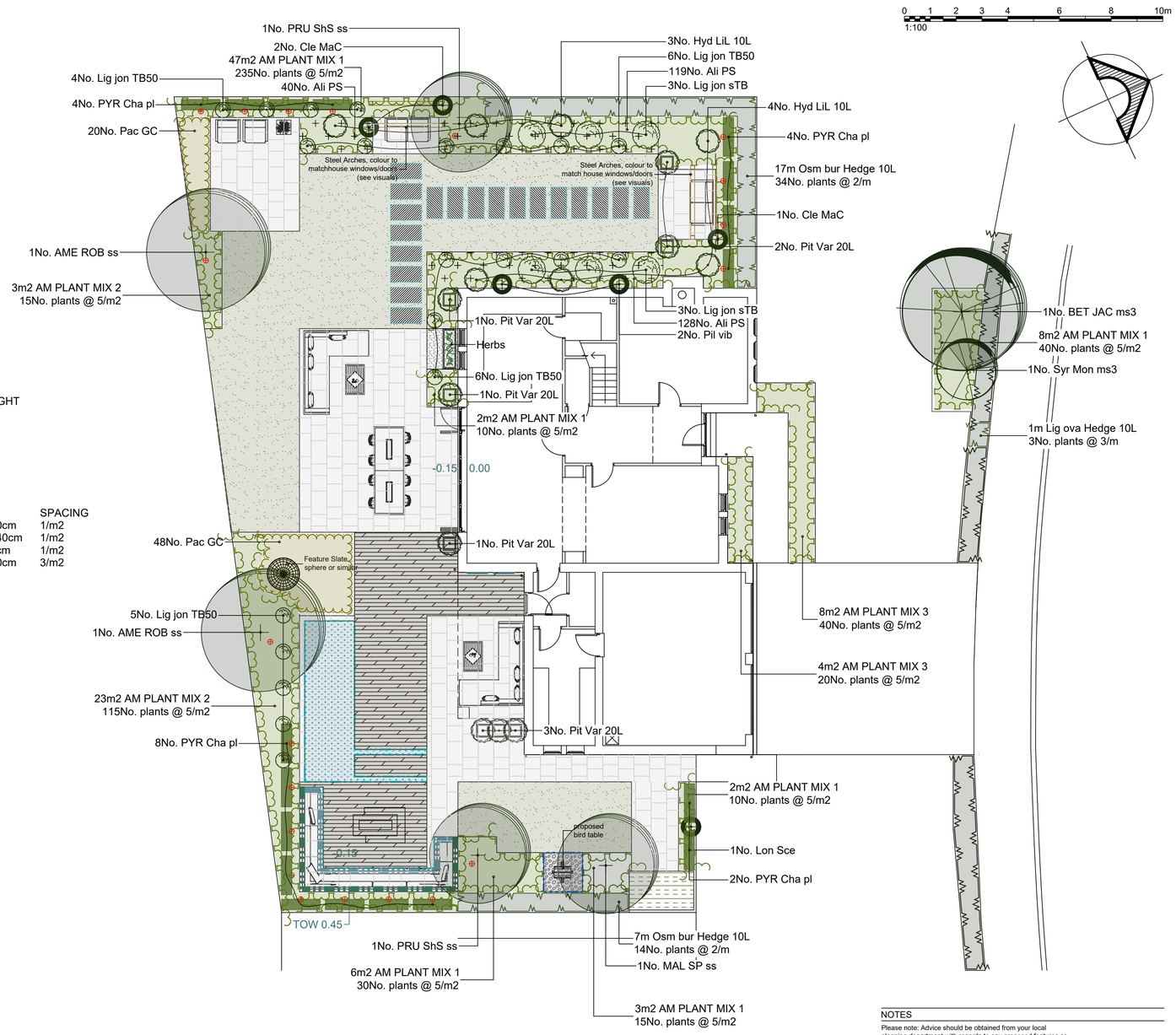

PLANT SCHEDULE

TREES

QTY	CODE	PLANT NAME	STOCK	FORM	GIRTH/HEIGHT
2No.	AME ROB ss	Amelanchier lamarckii "Robin Hill"	C	STD	10-12cm
1No.	BET JAC ms3	Betula utilis "Jacquemontii"	C 45L	MSTEM3	200-250cm
1No.	MAL SP ss	Malus baccata 'Street Parade'	C	STD	10-12cm
2No.	PRU ShS ss	Prunus 'Shimidsu Sakura'	C	STD	10-12cm
18No.	PYR Cha pl	Pyrus calleryana "Chanticleer"	C	PL	12-14cm
1No.	Syr Mon ms3	Syringa vulgaris "Monique Lemoine"	C	MSTEM3	200-250cm

SHRUBS

QTY	CODE	PLANT NAME	STOCK	SIZE	SPACING
7No.	Hyd LiL 10L	Hydrangea paniculata "Little Lime"	C 10L	80-100cm	1/m2
6No.	Lig jon sTB	Ligustrum jonandrum (80-100cm clear stem, ball head)	C 15-20L	110-140cm	1/m2
21No.	Lig jon TB50	Ligustrum jonandrum (Topiary Ball)	C 50L	50-60cm	1/m2
8No.	Pit Var 20L	Pittosporum tenuifolium 'Variegatum'	C 20L	80-100cm	3/m2

HERBACEOUS PLANTS

QTY	CODE	PLANT NAME	STOCK	SPACING
68No.	Pac GC	Pachysandra terminalis "Green Carpet"	C 2L	5/m2

CLIMBERS

QTY	CODE	PLANT NAME	STOCK	HEIGHT	HABIT
3No.	Cle MaC	Clematis 'Maria Cornelia'	C 2L	60-80cm	Twiner
1No.	Lon Sce	Lonicera periclymenum 'Scentsation'	C 3L	60-80cm	Twiner
2No.	Pil vib	Pileostegia viburnoides	C 3L	60-80cm	Self-clinger

HEDGES

QTY	CODE	PLANT NAME	STOCK	SIZE
1m	Lig ova Hedge 10L	Ligustrum ovalifolium	C 10L	80-100cm

3No. Plants spaced @ 3/m in a Single Row

24m	Osm bur Hedge 10L	Osmanthus burkwoodii	C 10L	80-100cm

48No. Plants spaced @ 2/m in a Single Row

PLANT MIXES

PERCENT	QTY	PLANT NAME	STOCK	SIZE
68m2 AM PLANT MIX 1 planted @ 5/m2				
15%	51No.	Bergenia 'Bressingham White'	C 2L	30-40cm
10%	34No.	Euphorbia characias 'Wulfenii'	C 2L	30-40cm
15%	51No.	Geranium macrorrhizum 'White Ness'	C 2L	30-40cm
10%	34No.	Phlox paniculata 'Blue Paradise'	C 2L	30-40cm
20%	68No.	Seslaria autumnalis	C 2L	30-40cm
20%	68No.	Hebe 'Wiri mist'	C 3L	40-60cm
10%	34No.	Lonicera nitida 'Maygreen'	C 3L	40-60cm

Individual varieties to be planted in groups of approximately 3-5.

26m2 AM PLANT MIX 2 planted @ 5/m2				
15%	20No.	Anemone x hybrida 'Honorine Jobert'	C 2L	30-40cm
10%	13No.	Bergenia 'Bressingham White'	C 2L	30-40cm
10%	13No.	Helleborus x hybridus 'Harvington Double White'	C 2L	30-40cm
10%	13No.	Luzula nivea	C 2L	30-40cm
15%	20No.	Polystichum aculeatum	C 2L	30-40cm
15%	20No.	Lonicera nitida 'Maygreen'	C 3L	40-60cm
15%	20No.	Mahonia eurybracteata 'Soft Caress'	C 2L	30-40cm
10%	13No.	Sarcococca hookeriana var. digyna 'Purple Stem'	C 3L	40-60cm

Individual varieties to be planted in groups of approximately 3-5.

12m2 AM PLANT MIX 3 planted @ 5/m2				
15%	9No.	Bergenia 'Bressingham White'	C 2L	30-40cm
10%	6No.	Geranium macrorrhizum 'White Ness'	C 2L	30-40cm
10%	6No.	Helleborus x hybridus 'Harvington Double White'	C 2L	30-40cm
15%	9No.	Liriope muscari 'Big Blue'	C 2L	30-40cm
10%	6No.	Polystichum aculeatum	C 2L	30-40cm
15%	9No.	Hebe 'Wiri mist'	C 3L	40-60cm
15%	9No.	Lonicera nitida 'Maygreen'	C 3L	40-60cm
10%	6No.	Sarcococca hookeriana var. humilis	C 3L	40-60cm

Individual varieties to be planted in groups of approximately 3-5.

BULBS/WILDFLOWERS

QTY	CODE	PLANT NAME	GRADE	SPACING
287No.	Ali PS	Allium 'Purple Sensation'	10-12cm	10/m2

NOTES AND ABBREVIATIONS:
C = Container (or pot) grown, followed by size of the container (or pot).
FORM = Shape of tree as supplied by the nursery.
HABIT = Juvenile habit or plant shape as supplied by the nursery.
QTY = Quantity
SIZE = Height or Spread of juvenile plant.
Std = (clear stem) Standard.
STOCK = Root condition/protection method eg Bare root.
Twiner = Twining climber attached to trellis/frame, refer to specification.
- Refer to specification for further information.
- All plants to be completely hardened off
- Substitutions to be agreed with Landscape Architect.
Plant Schedule generated by "Qscape" software 10/02/2024

SCHEDULE OF QUANTITIES

SOFT LANDSCAPE TO GENERAL AREAS:

29m2	Bulbs
19m	Existing Hedges
107m2	Grass-Turf
14m2	Planting-Groundcover
25m	Planting-Hedges
105m2	Planting-Ornamental Mixes
16No.	Pleached Tree
6No.	Shrub-Climber 3L
18No.	Shrub-Topiary Specimen
15No.	Specimen Shrub
2No.	Tree-Multistem
6No.	Tree-Standard

HARD LANDSCAPE TO GENERAL AREAS:

19No.	1200mm x 600mm slab set on compact ground
11m	Concrete Block and Stone clad wall upto 300mm high
12m	Concrete block and Stone Clad wall upto 600mm high
48m2	Decking Composite Dark
20No.	ds-240v directional spikelight
7m	Edging Everedge steel edging
10m	Fencing steel panels 1.8m high (see visuals)
5m2	Gravel over geotextile membrane
36m	MicroLED 12v 10x6mm - Warm White LED - 1 Metre - 270L
119m2	Paving Florence Grey Porcelain 2 sizes 600mm broken bond
4m2	Proposed Shed
2No.	Wall mounted steel frame 800mm x 1500mm
14m2	water feature

NOTES

Please note: Advice should be obtained from your local planning department with regards to any proposed features or structures.

NB: All site levels and demensions should be checked by the contractor prior to construction.

Client

Amanda and Martin

Site Address

Drawing title

Landscape Design

druallan DESIGN

Scale at A1	Scale at A3
1:100	n/a

File ref

Drawn by	Date drawn
DA	09.02.24

Checked by	Date checked

Other Reference:	Phase	Discipline	Type_Block_Drg.Number	Revision NA