PLANT SCHEDULE

TREES

QTY	CODE	PLANT NAME	STOCK	FORM	GIRTH/HEIGHT
1No.	ACE PAD s	Acer palmatum dissectum 'Seiryu'	RB	STD	8-10cm
2No.	ACE pSK ms3	Acer palmatum 'Sango Kaku'	C	MSTEM3	200-250cm
1No.	Mag Sus ss	Magnolia 'Susan'	C	STD	10-12cm
1No.	Syr Bel f	Syringa vulgaris 'Belle de Nancy' (c/s 90-100cm)	C 12L	FTH	150-200cm

BAMBOOS

QTY	CODE	PLANT NAME	STOCK	HEIGHT	SPACING
3No.	Far Bim 10L	Fargesia murieliae "Bimbo"	C 10L	80-100cm	1/m2

SHRUBS

QTY	CODE	PLANT NAME	STOCK	SIZE	SPACING
1No.	Cho AzG 10L	Choisya × dewitteana 'Aztec Gold'	C 10L	80-100cm	1/m2
3No.	Cor SV 10L	Cornus alba 'Sibirica Variegata'	C 10L	80-100cm	1/m2
1No.	Cot cGS 10L	Cotinus coggygria 'Golden Spirit'	C 10L	100-125cm	1/m2
1No.	Hyd SA 10L	Hydrangea arborescens "Strong Annabelle"	C 10L	80-100cm	1/m2
1No.	Hyd LiL 10L	Hydrangea paniculata "Little Lime"	C 10L	80-100cm	1/m2
4No.	Hyd Sky 7.5L	Hydrangea paniculata 'Skyfall'	C 7.5L	60-80cm	1/m2
2No.	Lig jon TB60	Ligustrum jonandrum (Topiary Ball)	C 60L	60-70cm	1/m2
2No.	Per jFS 10L	Pieris japonica 'Flaming Silver'	C 10L	50-80cm	1/m2
1No.	Per jPu 10L	Pieris japonica 'Purity'	C 10L	50-80cm	1/m2
3No.	Ros QoS	Rosa 'Queen of Sweden'	C 3L	30-40cm	1/m2
10No.	Sar hHu	Sarcococca hookeriana 'Humilis'	C 3L	20-30cm	5/m2

HERBACEOUS PLANTS

QTY	CODE	PLANT NAME	STOCK	SPACING
10No.	Bru LG	Brunnera macrophylla 'Looking Glass'	C 2L	5/m2
15No.	Epi PiP	Epimedium 'Pretty in Pink'	C 2L	5/m2
11No.	Ger Oly	Geranium macrorrhizum 'Olympos'	C 2L	5/m2
21No.	Lep PB P9	Leptinella squalida "Platts Black"	C P9	15/m2

CLIMBERS

QTY	CODE	PLANT NAME	STOCK	HEIGHT	HABIT
1No.	Cle Abu	Clematis 'Abundance'	C 2L	60-80cm	Twiner
1No.	Cle Sno	Clematis armandii "Snowdrift"	C 3L	60-80cm	Twiner
2No.	Cle PdA	Clematis 'Perle d'Azur'	C 3L	60-80cm	Twiner
6No.	Cle PC	Clematis 'Prince Charles'	C 3L	60-80cm	Twiner
1No.	Hum Aur	Humulus lupulus 'Aureus'	C 3L	60-80cm	Twiner
2No.	Ros TGG	Rosa 'The Generous Gardener'	C 4L	60-80cm	Twiner
1No.	Wis fAF	Wisteria frutescens 'Amethyst Falls'	C 3L	60-80cm	Twiner

HEDGES

QTY	CODE	PLANT NAME	STOCK	SIZE
2m	Beech Hedge	Fagus sylvatica	B Trans	60-80cm

12No. Plants spaced @ 6/m in a Double Staggered Row

PLANT MIXES

PERCENT	QTY	PLANT NAME	STOCK	SIZE
10m2 PRUE GROUNDCOVER MIX 1 planted @ 9/m2				
34%	31No.	Bergenia 'Angel Kiss'	C 2L	20-30cm
33%	30No.	Pulmonaria 'Raspberry Splash'	C 2L	20-30cm
33%	30No.	Hosta 'Blue Mouse Ears'	C 2L	20-30cm
Individual varieties to be planted in groups of approximately 9-18.				
17m2 PRUE PLANT MIX 1 planted @ 5/m2				
17%	14No.	Bergenia 'Bressingham White'	C 2L	20-30cm
17%	14No.	Brunnera macrophylla 'Looking Glass'	C 2L	20-30cm
17%	14No.	Epimedium 'White Hart'	C 2L	20-30cm
17%	14No.	Geranium nodosum 'Silverwood'	C 2L	20-30cm
16%	14No.	Polystichum aculeatum	C 2L	20-30cm
16%	14No.	Hakonechloa macra	C 2L	20-30cm
Individual varieties to be planted in groups of approximately 3-5.				
13m2 PRUE PLANT MIX 2 planted @ 5/m2				
17%	11No.	Alchemilla mollis	C 2L	20-30cm
17%	11No.	Geranium nodosum 'Silverwood'	C 2L	20-30cm
17%	11No.	Salvia nemerosa 'Amethyst'	C 2L	20-30cm
17%	11No.	Hakonechloa macra	C 2L	20-30cm
16%	10No.	Hebe 'Blue Star'	C 3L	30-40cm
16%	10No.	Lavandula x intermedia 'Phenomenal'	C 3L	30-40cm
Individual varieties to be planted in groups of approximately 3-5.				
8m2 PRUE PLANT MIX 3 planted @ 5/m2				
15%	6No.	Aquilegia vulgaris 'White Barlow'	C 2L	20-30cm
15%	6No.	Geranium 'Lilac Ice'	C 2L	20-30cm
15%	6No.	Hakonechloa macra	C 2L	20-30cm
15%	6No.	Caryopteris x clandonensis 'Grand Bleu'	C 3L	30-40cm
15%	6No.	Hebe 'Blue Star'	C 3L	30-40cm
15%	6No.	Lavandula x intermedia 'Phenomenal'	C 3L	30-40cm
10%	4No.	Rosmarinus 'Blue Cascade'	C 3L	30-40cm
Individual varieties to be planted in groups of approximately 3-5.				
11m2 PRUE PLANT MIX 3a planted @ 5/m2				
17%	9No.	Aquilegia vulgaris 'White Barlow'	C 2L	20-30cm
17%	9No.	Geranium 'Lilac Ice'	C 2L	20-30cm
17%	9No.	Hakonechloa macra	C 2L	20-30cm
17%	9No.	Hebe 'Blue Star'	C 3L	30-40cm
16%	9No.	Lavandula x intermedia 'Phenomenal'	C 3L	30-40cm
16%	9No.	Pieris japonica 'Little Heath'	C 3L	30-40cm
Individual varieties to be planted in groups of approximately 3-5.				
3m2 PRUE PLANT MIX 4 planted @ 5/m2				
34%	5No.	Geranium 'Dreamland'	C 2L	20-30cm
33%	5No.	Hakonechloa macra	C 2L	20-30cm
33%	5No.	Pieris japonica 'Little Heath'	C 3L	30-40cm
Individual varieties to be planted in groups of approximately 3-5.				
11m2 PRUE P9 PLANT MIX 5 planted @ 9/m2				
10%	10No.	Anemone x hybrida 'Honorine Jobert'	C P9	10-20cm
15%	15No.	Bergenia 'Bressingham White'	C P9	10-20cm
10%	10No.	Brunnera macrophylla 'Looking Glass'	C P9	10-20cm
15%	15No.	Dryopteris filix-mas	C P9	10-20cm
15%	15No.	Epimedium 'Pretty in Pink'	C P9	10-20cm
10%	10No.	Geranium phaeum 'Album'	C P9	10-20cm
10%	10No.	Hakonechloa macra	C P9	10-20cm
15%	15No.	Sarococca hookeriana 'Winter Gem'	C P9	10-20cm
Individual varieties to be planted in groups of approximately 9-18.				
31m2 PRUE PLANT MIX 5 planted @ 5/m2				
12%	19No.	Anemone x hybrida 'Honorine Jobert'	C 2L	20-30cm
12%	19No.	Bergenia 'Bressingham White'	C 2L	20-30cm
12%	19No.	Brunnera macrophylla 'Looking Glass'	C 2L	20-30cm
12%	19No.	Crocosmia × crocosmiliflora 'Emily Mckenzie'	C 2L	20-30cm
13%	20No.	Dryopteris filix-mas	C 2L	20-30cm
13%	20No.	Geranium phaeum 'Album'	C 2L	20-30cm
13%	20No.	Mahonia 'Soft Caress'	C 3L	30-40cm
13%	20No.	Sarococca hookeriana 'Winter Gem'	C 3L	30-40cm
Individual varieties to be planted in groups of approximately 3-5.				
21m2 PRUE PLANT MIX 6 planted @ 5/m2				
12%	13No.	Astrantia major 'Star of Beauty'	C 2L	20-30cm
12%	13No.	Bistorta amplexicaulis 'Alba'	C 2L	20-30cm
12%	13No.	Geranium macrorrhizum 'White Ness'	C 2L	20-30cm
12%	13No.	Hakonechloa macra	C 2L	20-30cm
13%	14No.	Phlox paniculata 'Blue Paradise'	C 2L	20-30cm
13%	14No.	Choisya × dewitteana 'Apple Blossom'	C 3L	30-40cm
13%	14No.	Hebe 'Autumn Glory'	C 3L	30-40cm
13%	14No.	Pieris japonica 'Little Heath'	C 3L	30-40cm
Individual varieties to be planted in groups of approximately 3-5.				
2m2 PRUE PLANT MIX 7 planted @ 5/m2				
34%	3No.	Crocosmia × crocosmiliflora 'Emily Mckenzie'	C 2L	20-30cm
33%	3No.	Hebe 'Golden Pixie'	C 3L	30-40cm
33%	3No.	Nandina domestica 'Fire Power'	C 3L	30-40cm
Individual varieties to be planted in groups of approximately 3-5.				
2m2 PRUE PLANT MIX 8 planted @ 5/m2				
34%	3No.	Geranium macrorrhizum 'Olympos'	C 2L	20-30cm
33%	3No.	Ceratostigma plumbaginoides	C 3L	30-40cm
33%	3No.	Hebe 'Autumn Glory'	C 3L	30-40cm
Individual varieties to be planted in groups of approximately 3-5.				
11m2 PRUE PLANT MIX 8a planted @ 5/m2				
15%	8No.	Geranium macrorrhizum 'Olympos'	C 2L	20-30cm
15%	8No.	Ceratostigma plumbaginoides	C 3L	30-40cm
15%	8No.	Hemerocallis liioasphodelus	C 2L	20-30cm
15%	8No.	Phlox paniculata 'Blue Paradise'	C 2L	20-30cm
10%	6No.	Choisya × dewitteana 'Apple Blossom'	C 3L	30-40cm
15%	8No.	Hebe 'Autumn Glory'	C 3L	30-40cm
15%	8No.	Pieris japonica 'Little Heath'	C 3L	30-40cm
Individual varieties to be planted in groups of approximately 3-5.				
8m2 PRUE PLANT MIX 8b planted @ 5/m2				
17%	7No.	Geranium macrorrhizum 'Olympos'	C 2L	20-30cm
17%	7No.	Ceratostigma plumbaginoides	C 3L	30-40cm
16%	6No.	Hemerocallis liioasphodelus	C 2L	20-30cm
16%	6No.	Phlox paniculata 'Blue Paradise'	C 2L	20-30cm
17%	7No.	Hebe 'Autumn Glory'	C 3L	30-40cm
17%	7No.	Pieris japonica 'Little Heath'	C 3L	30-40cm
Individual varieties to be planted in groups of approximately 3-5.				

SCHEDULE OF QUANTITIES

SOFT LANDSCAPE TO GENERAL AREAS:

12m2	Bulbs
92m	Existing Hedges
8No.	Existing Shrub
17No.	Existing Tree
17m2	Existing Vegetation Block
138m2	Grass-Turf
13m2	Planting-Groundcover Mixes
2m	Planting-Hedges
153m2	Planting-Ornamental Mixes
13m2	Planting-Shrubs
14No.	Shrub-Climber 3L
18No.	Shrub-Specimen 10L
16No.	Herbaceous/Shrub-Specimen P9-3L
2No.	Shrub-Topiary Specimen
4No.	Tree-Standard
5m2	Vegetable Beds

HARD LANDSCAPE TO GENERAL AREAS:

37m	150mm step riser
3No.	Bench Timber
5m	Brick wall up to 300mm high
11m	Brick Wall upto 750mm high
3m2	Cobble Setts
57m	Edging brick Freshfield pavers on concrete strip foundation
4m	Fencing 1.8m High Closeboard
4m	Gate Pedestrian
42m2	Gravel 25mm depth laid of geotextile membrane
123m2	Paving Random Regular Indian Sandstone
23m2	Paving Utility
1No.	Stainless Steel Water Blade
49m	timber sleepers up to 450mm
2No.	Timber sleepers upto 300mm high
6No.	ds-240v directional spikelight

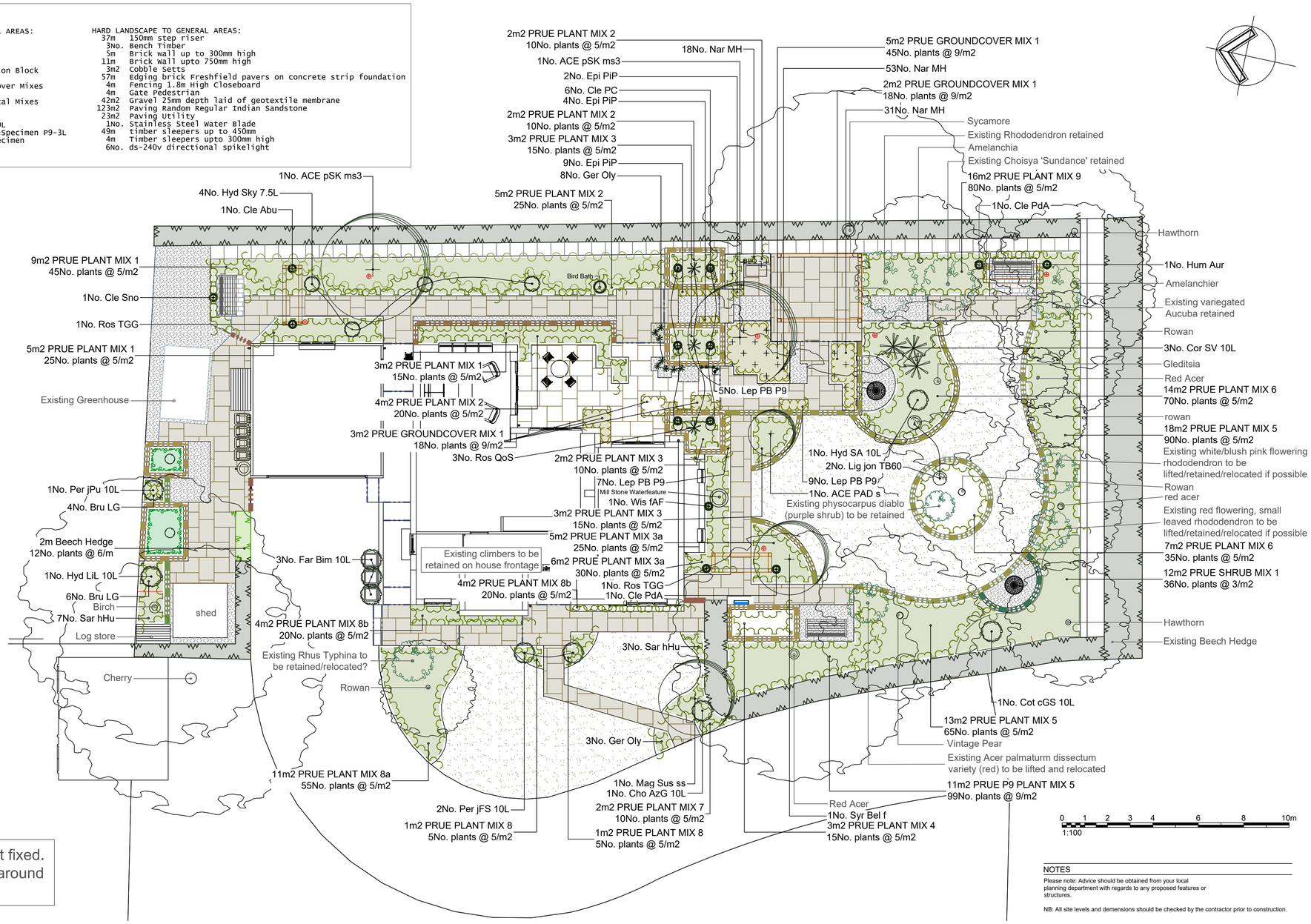

Quantity of plant mixes not fixed. To be determined on site around existing planting retained

PLANT MIXES

PERCENT	QTY	PLANT NAME	STOCK	SIZE
16m2 PRUE PLANT MIX 9 planted @ 5/m2				
17%	14No.	Bergenia 'Overture'	C 2L	20-30cm
17%	14No.	Carex morrowii 'Vanilla Ice'	C 2L	20-30cm
17%	14No.	Epimedium 'Pretty in Pink'	C 2L	20-30cm
16%	13No.	Geranium macrorrhizum 'Olympos'	C 2L	20-30cm
16%	13No.	Polystichum aculeatum	C 2L	20-30cm
Individual varieties to be planted in groups of approximately 3-5.				
12m2 PRUE SHRUB MIX 1 planted @ 3/m2				
20%	7No.	Cornus sanguinea 'Midwinter Fire'	C 3L	30-40cm
20%	7No.	Hydrangea paniculata 'Limelight'	C 3L	30-40cm
20%	7No.	Mahonia 'Soft Caress'	C 3L	30-40cm
20%	7No.	Sarococca hookeriana 'Winter Gem'	C 3L	30-40cm
20%	7No.	Skimmia x confusa 'Kew Green'	C 3L	30-40cm
Individual varieties to be planted in groups of approximately 3-5.				

BULBS/WILDFLOWERS

QTY	CODE	PLANT NAME	GRADE	SPACING
102No.	Nar MH	Narcissus "Mount Hood"	10-12cm	10/m2

NOTES AND ABBREVIATIONS:
B = Bare root (bagged).
C = Container (or pot) grown, followed by size of the container (or pot).
FORM = Shape of tree as supplied by the nursery.
Fth = Feather.
HABIT = Juvenile habit or plant shape as supplied by the nursery.
QTY = Quantity
RB = Rootballed (balled and wrapped).
SIZE = Height or Spread of juvenile plant.
Std = (clear stem) Standard.
STOCK = Root condition/protection method eg Bare root.
Trans = Transplant (or undercut seedling).
Twiner = Twining climber attached to trellis/frame, refer to specification.
- Refer to specification for further information.
- All plants to be completely hardened off
- Substitutions to be agreed with Landscape Architect.
Plant Schedule generated by "Qscape" software 18/09/2024

KEY

Soft Works

- Existing Tree
- Existing Hedges
- Existing Vegetation Block
- Existing Shrub
- STANDARD TREE: Proposed standard tree (8-10cm girth) to include single stake and tie and watering tube. Larger trees 10-12cm girth and above to have a double stake and tie and watering tube.
- ORNAMENTAL HEDGE PLANTING: Area to be cultivated and planted with proposed ornamental hedge species in a single row, including biodegradable sheet and 50mm bark mulch. Refer to drawing for hedge species and stock size.
- ORNAMENTAL SHRUB PLANTING: Area to be cultivated and planted with proposed shrub species, including biodegradable sheet and 50mm bark mulch. Refer to drawing for shrub species and stock size.
- ORNAMENTAL PLANTING MIXES: Area to be cultivated and planted with proposed shrub and herbaceous species, including biodegradable sheet and 50mm bark mulch. Refer to drawing for shrub species and stock size.
- GROUNDCOVER MIX PLANTING: Area to be cultivated and planted with proposed shrub and herbaceous species, including biodegradable sheet and 50mm bark mulch. Refer to drawing for shrub species and stock size.
- Vegetable Beds
- SHRUB-CLIMBER 3L: Proposed climbing shrub to include twining wires or trellis (according to species - refer to plant schedule) fixed to adjoining wall or fence.
- Shrub-Topiary Specimen 10L
- Shrub-Specimen 10L
- Herbaceous/Shrub-Specimen 2-3L
- Herbaceous-Specimen P9-1L
- BULB PLANTING: Proposed bulbs to be naturalised in grass and/or planted areas. Refer to plant schedule for mix / density.
- Lawn Turf: Areas to be cultivated and turfed with high quality, multi purpose ryegrass/fescue Medallion Turf, available from Rowlawn or similar and approved. To be cut regularly during the growing season.

Hard Works

- NATURAL STONE COBBLE SETTS: Sandstone split setts, colour 'Raj Green Blend', size 200 x 100 x 40-60mm thick, or equivalent. To be laid stretcher bond over a sand cement screed with a joint tolerance of 10-20mm, pointed and jointed with matching mortar. Edging to match to be single string course 100mm wide over a concrete strip foundation (haunched).
- GRAVEL OVER GEOTEXTILE: Washed, rounded gravel, 20mm gauge, colour 'Buff' (or best match to adjacent surfaces). To be laid to a depth of 40mm over a non biodegradable geotextile and fixed according to suppliers instructions over a consolidated subgrade. Finished levels to be 15mm below adjacent surfaces.
- SANDSTONE SLABS: Sandstone slabs, colour 'Raj Green Blend', riven finish, mixed sizes to be 900mm x 600mm, 600 x 600/290, 290 x 290 x 18mm, or equivalent. To be laid in a randon pattern with a joint tolerance of 10-20mm over a consolidated sub base, in accordance with manufacturer's instructions.
- SLABS: Concrete paving slab, type 'Richmond Utility', colour 'Natural', size 600 x 600 x 38mm, to be laid stack bond over sand cement screed over a consolidated subbase. Available from Marshalls Mono Ltd, tel: 03704 112233, or equivalent.
- 150mm step riser
- Brick wall up to 300mm high
- Brick Wall upto 750mm high
- Edging brick Freshfield pavers on concrete strip foundation
- Fencing 1.8m High Closeboard
- Gate Pedestrian
- timber sleepers up to 450mm
- Timber sleepers upto 300mm high
- Bench Timber
- Stainless Steel Water Blade
- ds-240v directional spikelight

0 1 2 3 4 6 8 10m
1:100

NOTES

Please note: Advice should be obtained from your local planning department with regards to any proposed features or structures.

NB: All site levels and demensions should be checked by the contractor prior to construction.

Client

Site Address

Drawing title

Landscape Design

druallan DESIGN

Scale at A1	Scale at A3
1:100	n/a

File ref

Drawn by	Date drawn
DA	18.09.24

Checked by	Date checked

Other Reference:	Phase	Discipline	Type_Block_Drg.Number	Revision NA
				.